

PROPOSED CONSTRUCTION OF
 GODOWN CUM OFFICE AT PLOT NO:
 C.52 AT MADHAVARAM BUS AND
 TRUCK TERMINAL COMPLEX IN S.NO
 791 part & 811/1 part OF
 MADHAVARAM VILLAGE, CHENGAI
 M.G.R DISTRICT.

SCALE 1:100

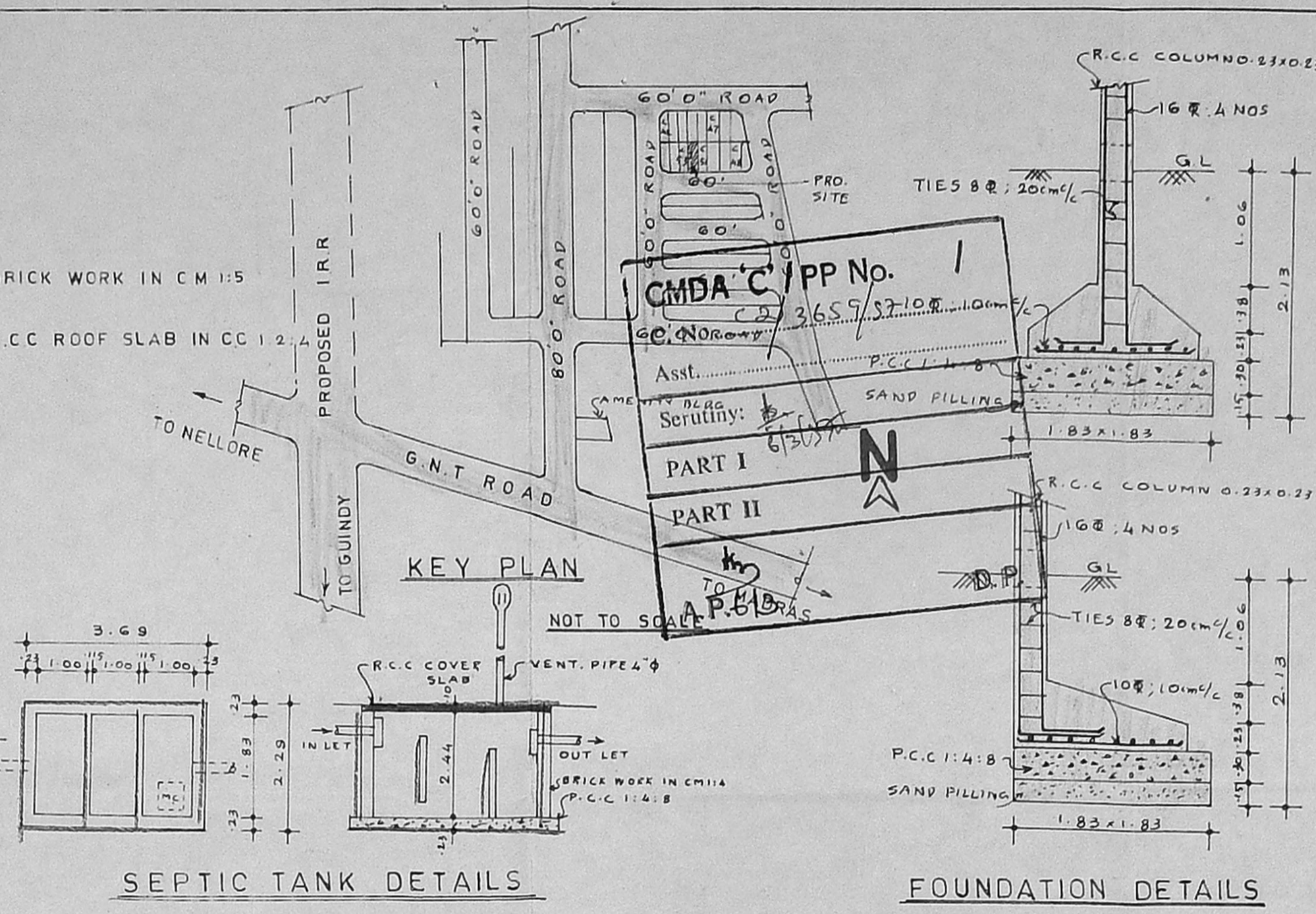
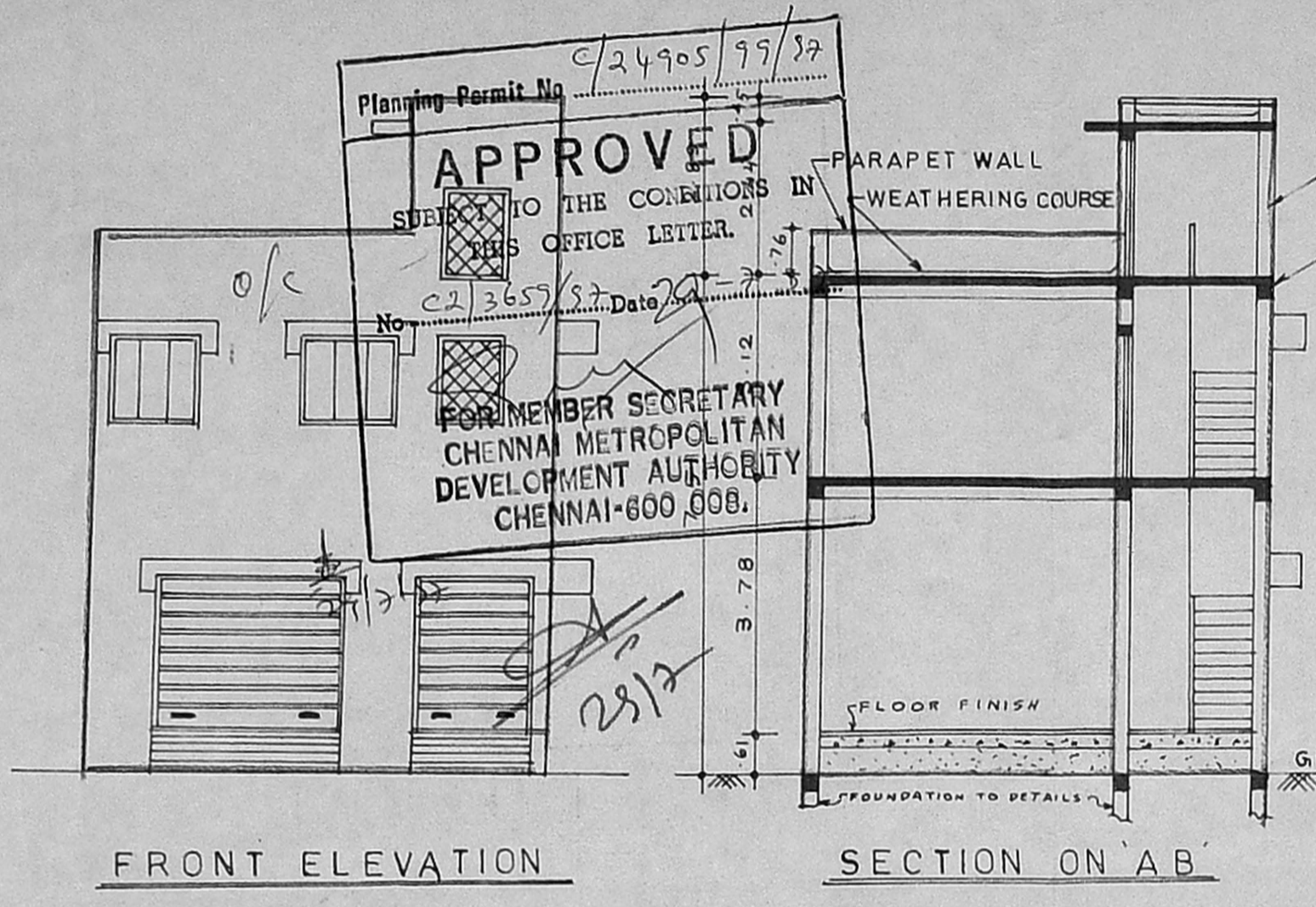

JOINERY DETAILS:

R.S - ROLLING SHUTTER	- 3.05 X 2.44
R.S1 - ROLLING SHUTTER	- 2.00 X 2.44
D - DOOR	- 1.05 X 2.13
D1 - DOOR	- 0.76 X 2.13
W - WINDOW	- 1.83 X 1.37
W1 - WINDOW	- 1.52 X 1.37
V - VENTILATOR	- 0.91 X 0.61
J - JALLI	- 0.91 X 1.37

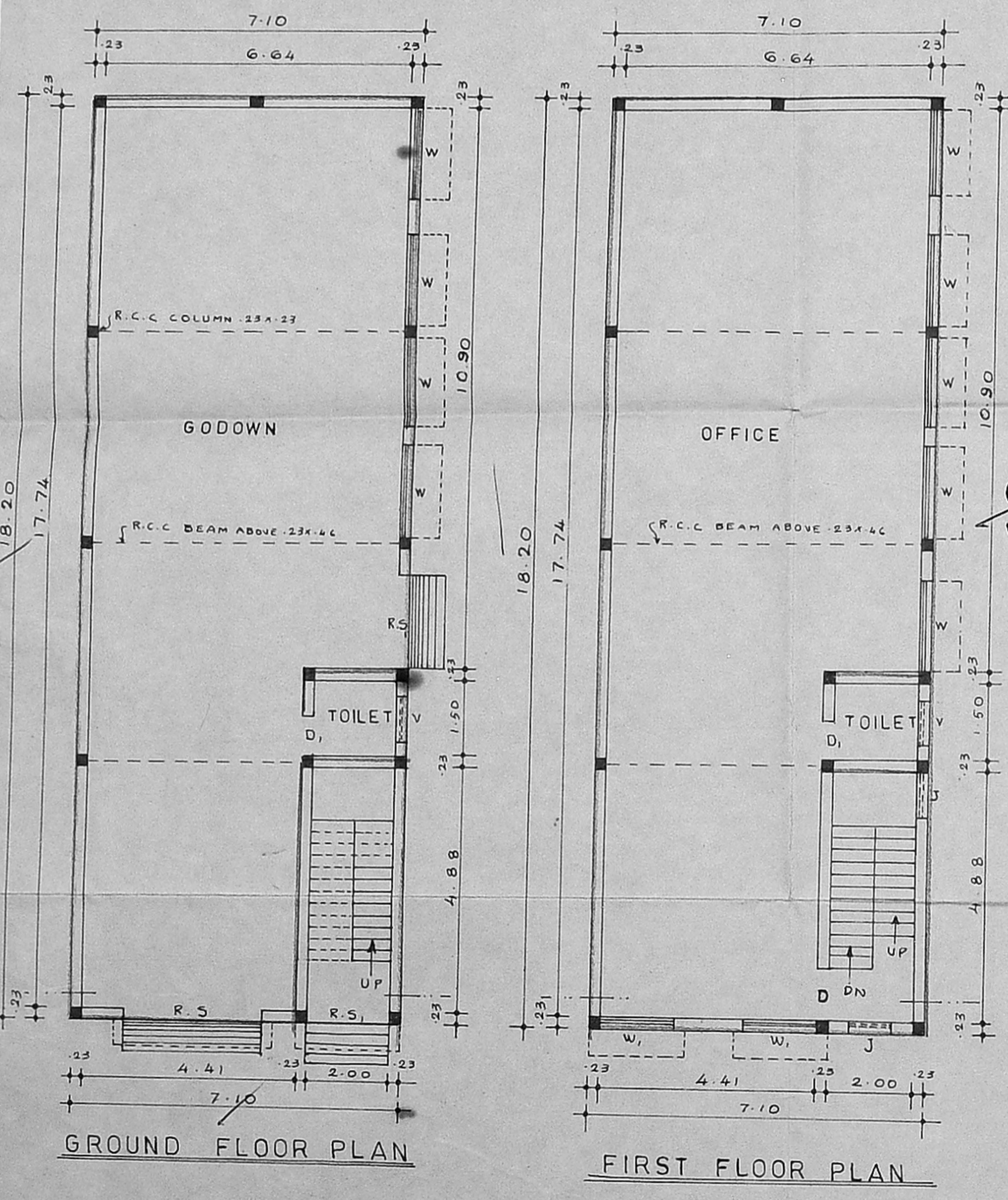

N.O.C - ISSUED
 VIDE FILE NO: M/14310/96
 DATE: 7-2-97
 LAIS DN: 4
 NOC: 97
 FOR MEMBER SECRETARY
 C.M.D.A. CHENNAI-600 008.

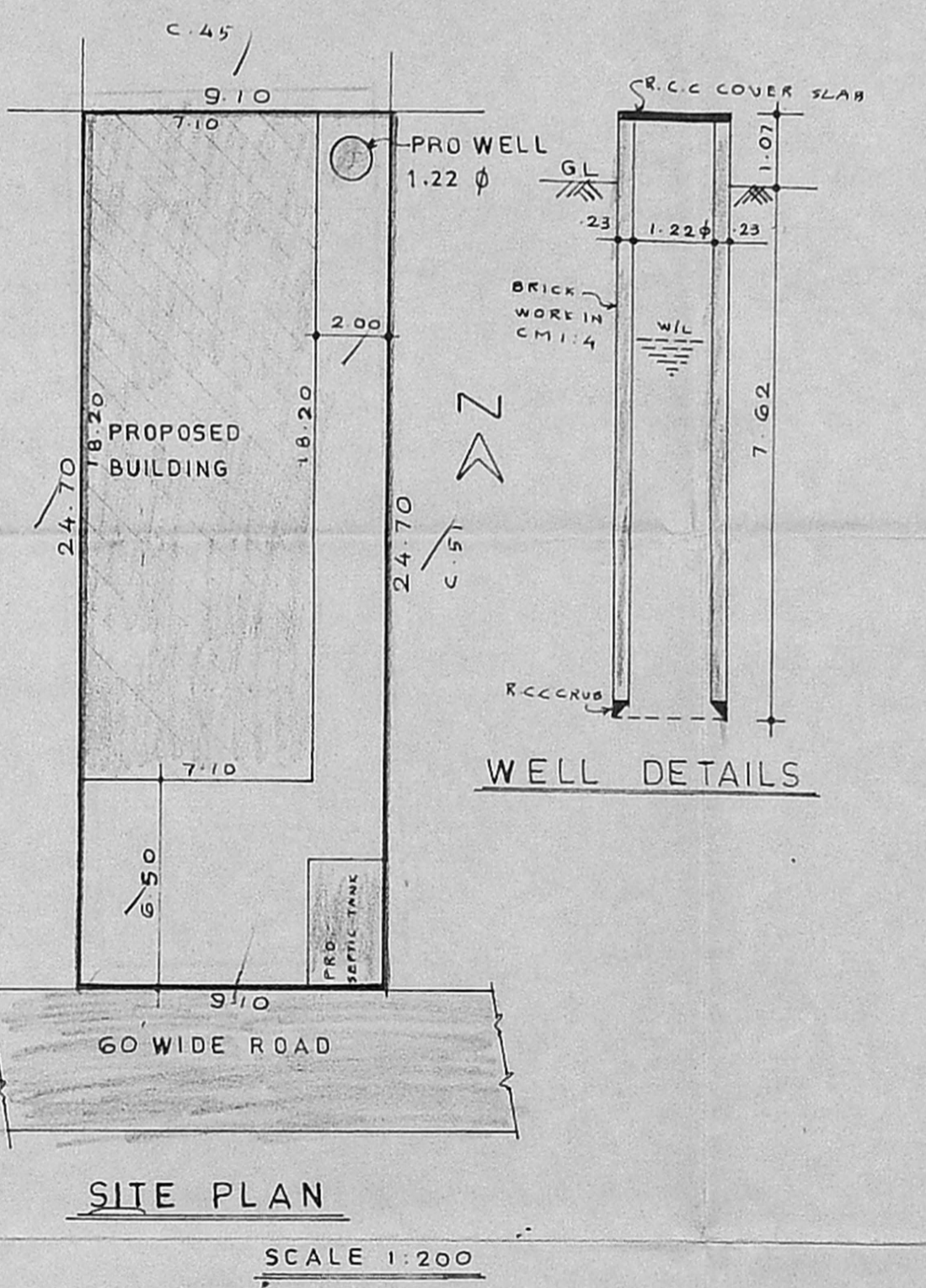

AREA STATEMENT:

PLOT AREA	- 224.77 SQ.M
PLINTH AREA	
GROUND FLOOR	- 129.22 SQ.M
FIRST FLOOR	- 129.22 SQ.M
TOTAL BUILT UP AREA	- 258.44 SQ.M
PLOT COVERAGE	- 57.49
F.S.I	- 1.15

COLOUR INDEX:

PROPOSED WORK	[Hatched Box]
EXISTING ROAD	[Hatched Box]
SITE BOUNDARY	[Hatched Box]

ALL DIMENSIONS ARE IN METRE

OWNER

[Signature]
I. G. KRISHNAMURTHY RAO
 CIVIL ENGINEER
 CLASS I LICENSED SURVEYOR NO. 370
 CORPORATION OF MADRAS
 C-10, SOUTH AVENUE
 112, LAKE VIEW ROAD, MADRAS-600008
 LICENSED SURVEYOR